

PLAN SHOWING THE PRO. RESIDENTIAL BUILDING IN S.No. 666/2B PE
 IN PLOT NO. 11 & 13 B, DEVARAJ NAGAR, ANNEXE, SHOLINGANALLUR
 VILLAGE, CHENNAI. SCALE. 1" TO 8'0"

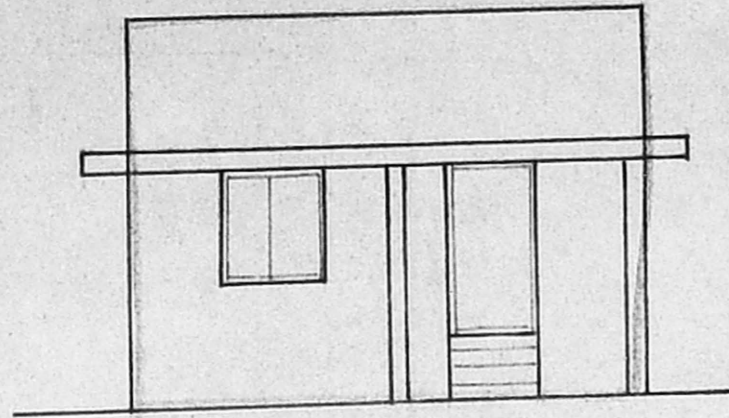

ELEVATION

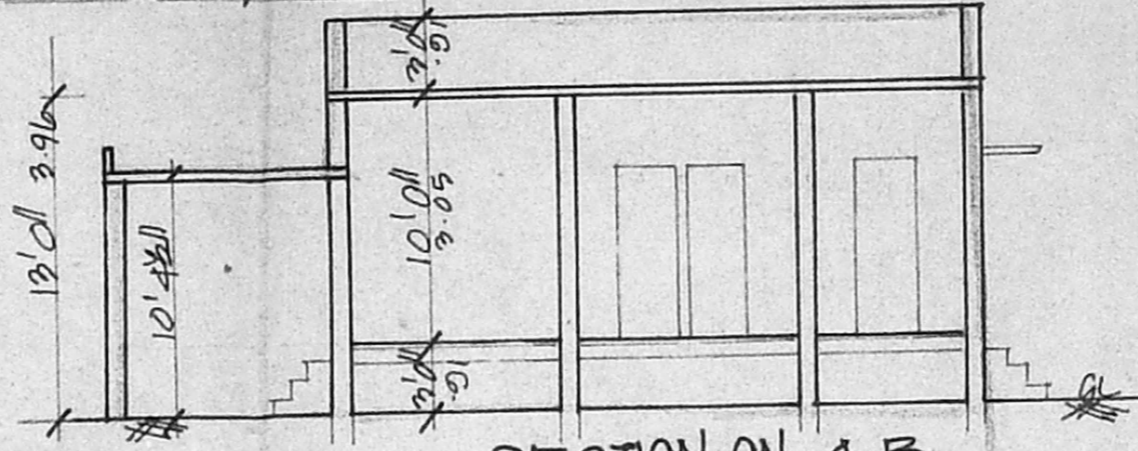

SECTION ON A B

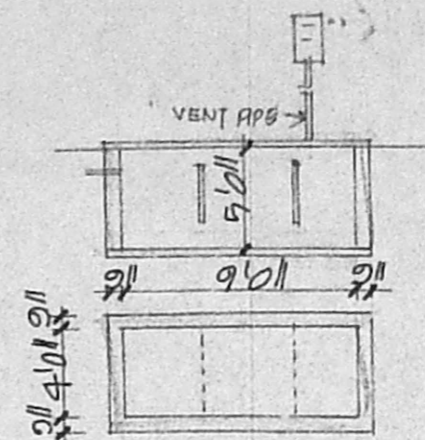

SEPTIC TANK DETAIL

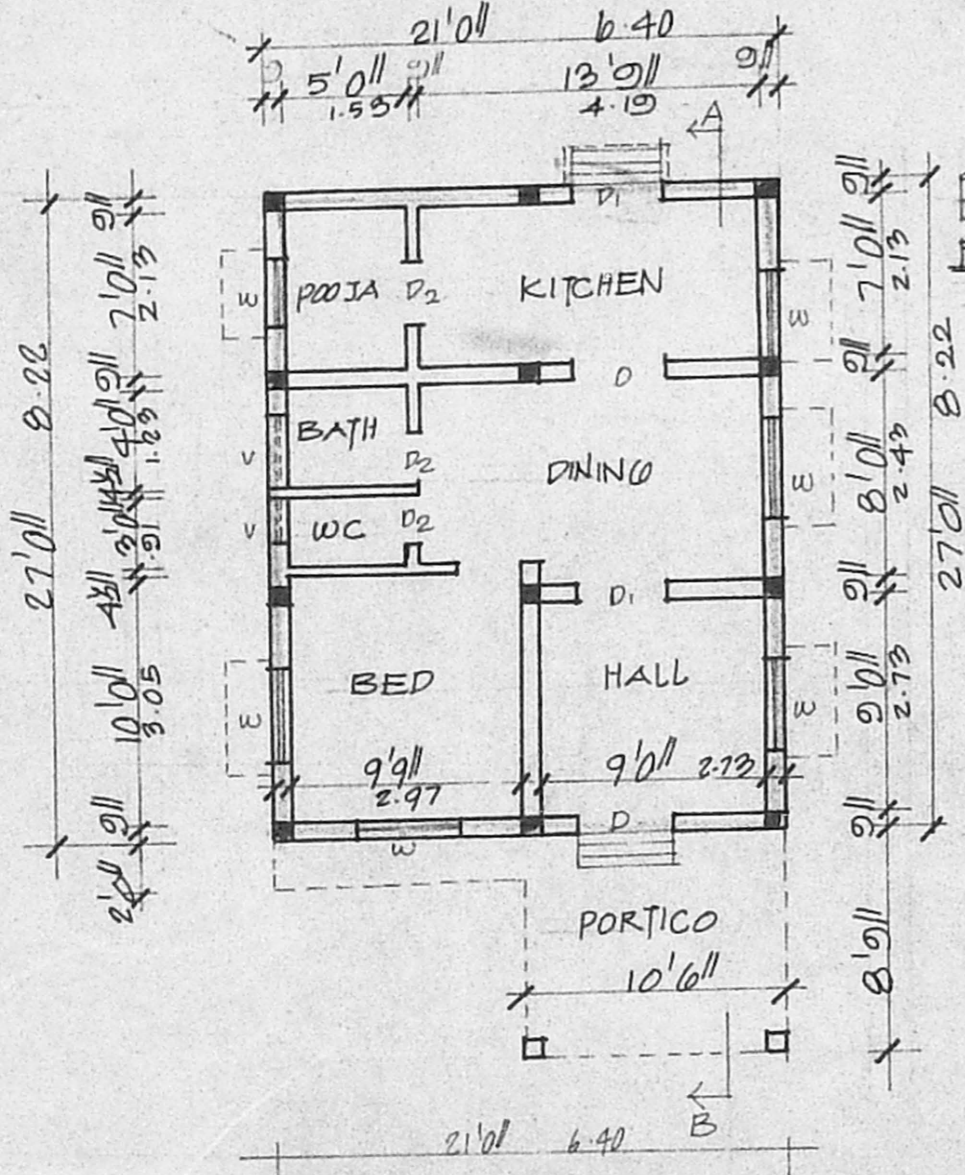

PLAN

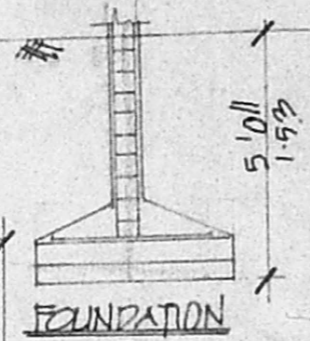

FOUNDATION DETAIL

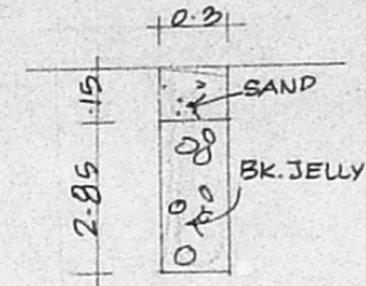

PERCOLATION PIT

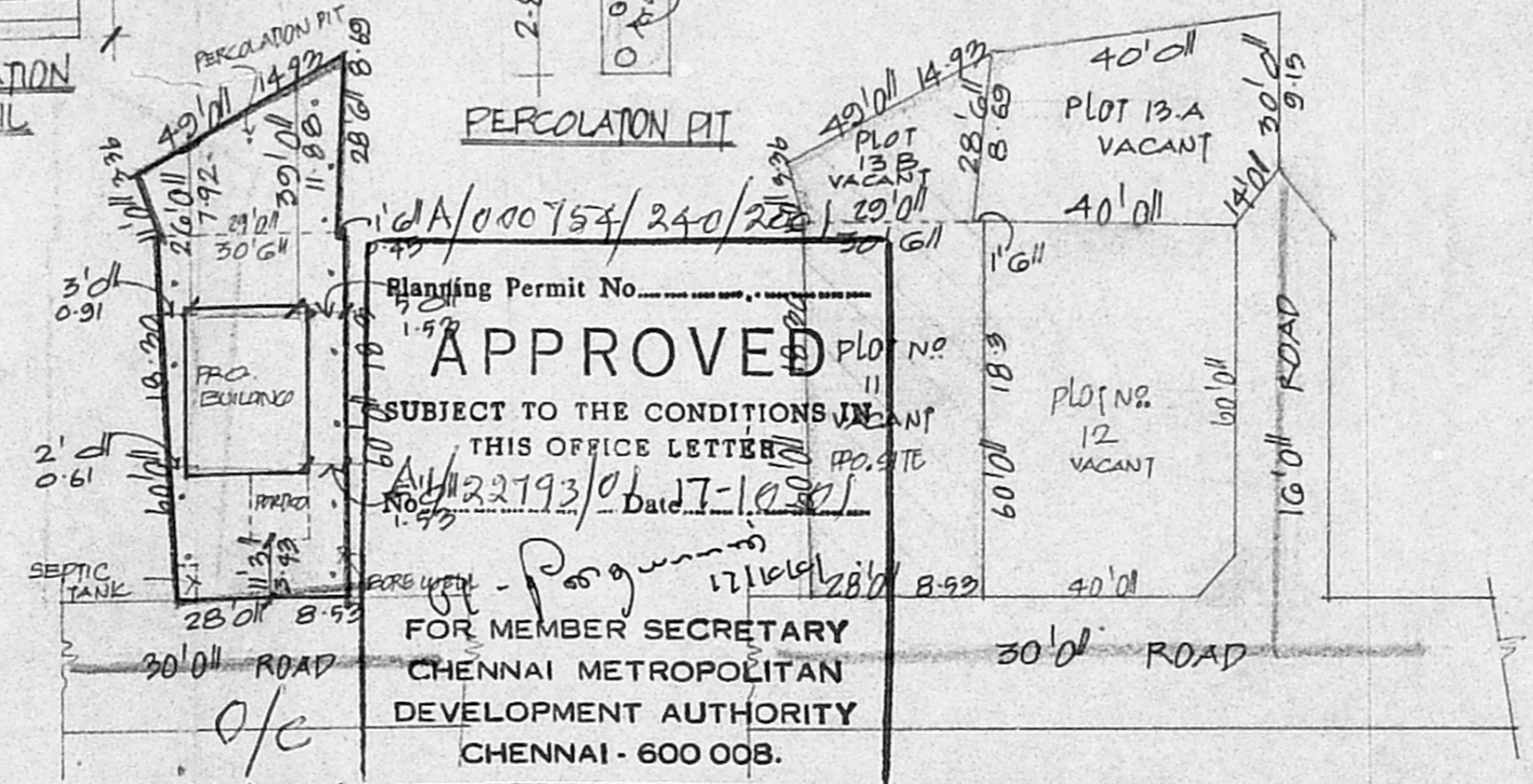

SITE PLAN

SCALE. 1" TO 32'

RESIDUARY DETAILS

SCALE. 1" TO 32'0"

Planning Permit No. _____
APPROVED
 SUBJECT TO THE CONDITIONS IN
 THIS OFFICE LETTER
 No. 22193/01 Date 17-10-2011
 FOR MEMBER SECRETARY
 CHENNAI METROPOLITAN
 DEVELOPMENT AUTHORITY
 CHENNAI - 600 008.

JOINERIES		
D	DOOR	3'6" x 7'0"
D1	"	3'0" x 7'0"
D2	"	2'6" x 7'0"
W	WINDOW	3'9" x 4'6"
V	VENTILATOR	2'0" x 1'6"

AREA DETAIL		
PLOT EXTENT	2531 sqft	235.1m ²
G.FLOOR	659 sqft	61.2m ²

SPECIFICATION
 SAND FILLING IN FOUNDATION
 PCC 1:4:8 IN FOUNDATION
 B.W. IN CM 1:5
 RCC WORK IN 1:2:4
 PLASTERING IN CM 1:4

COLOUR INDEX
 ROADS — PROPOSAL
 BOUNDARY —

OWNER'S SIGNATURE
K. Selvam

LICENSED SURVEYOR
 K. SELVAM, B.E., AMIE, C.Eng. (I), A.I.V.,
 Consulting Civil Engineer Chartered Engineer
 Approved Valuer & Licensed Surveyor,
 Class-I, Reg No: 78/2001/2002
 Corporation of Chennai.
 NEW No. 9, Old No. 2/51,
 Magapattinam, Chennai-600 050.
 Cell: 98410 83120